



JALOX ASIA CO.,LTD.

62 THANIYA BUILDING, 8TH FLOOR, ROOM 806, SILOM ROAD, SURİYAWONGSE, BANGRAK, BANGKOK 10500
 TAX ID : 0105559125252 TEL :66-2-235-4766 FAX :66-2-235-4711

EXPORT SCHEDULE FOR JAPAN MAIN PORTS

BANGKOK ---> JAPAN MAIN PORTS

VESSEL NAME	VOYAGE	CLOSING	ETD	ETA	ETA	ETA	ETA	ETA
		DATE	BKK	OSA	KOB	NGO	YOK	TYO
TS BANGKOK	19010N	04/10	06/10	16/10	17/10	18/10	19/10	19/10
TS KAOHSIUNG	19010N	11/10	13/10	23/10	24/10	25/10	26/10	26/10
TS TOKYO	19010N	18/10	20/10	30/10	31/10	01/11	02/11	02/11
TS OSAKA	19011N	25/10	27/10	06/11	07/11	08/11	09/11	09/11
TS BANGKOK	19011N	01/11	03/11	13/11	14/11	15/11	16/11	16/11



CFS AT : **BANGKOK**
 CFS : PAT WAREHOUSE 14 GATE 4
 CLOSING TIME : FRIDAY (17.00)
 CONTACT : K.TOM K.NUI K.AEY
 TEL : 063-9023495,097-2857710
 PAPERLESS CODE : 0252
 CARRIER : TS.LINES

LAT KRABANG ---> JAPAN MAIN PORTS

VESSEL NAME	VOYAGE	CLOSING	ETD	ETA	ETA	ETA	ETA	ETA
		DATE	LCH	OSA	KOB	NGO	TYO	YOK
OOCL LE HAVRE	112N	03/10	07/10	15/10	16/10			
JOSEPHINE MAERSK	940N	04/10	07/10			19/10	17/10	18/10
OOCL BRISBANE	182N	10/10	14/10	22/10	23/10			
AS PENELOPE	941N	11/10	14/10			26/10	24/10	25/10
OOCL ZHOUSHAN	209N	17/10	21/10	29/10	30/10			
SPECTRUM N	942N	18/10	21/10			02/11	31/11	01/11
OOCL LE HAVRE	113N	24/10	28/10	05/11	06/11			
PONTRESINA	943N	25/10	28/10			09/11	07/11	08/11
OOCL BRISBANE	183N	31/10	04/11	12/11	13/11			
JOSEPHINE MAERSK	944N	01/11	04/11			16/11	14/11	15/11



CFS AT : **LAT KRABANG**
 CFS : LAT KRABANG ICD. GATE 1
 CLOSING TIME : FRIDAY (15.00)
 CONTACT : K.TOEY
 TEL : 02-7379001 EXT.102
 PAPERLESS CODE : 2835
 CARRIER : MCC

Remarks : The schedule is based on tentative information and in some cases, it may be changed without prior notice.

PERSON TO CONTACT

MR.NAGASAKO (MANAGING DIRECTOR) / a.nagasako@jalox.co.th
 MS.MONTHACHA (SALES MANAGER) / monthacha@jalox.co.th
 MS.CHOMPUNOOT (SALES ASST MANAGER) / chompunoot@jalox.co.th
 MR.TOTSAPOL (CUSTOMER SERVICE) / totsapol@jalox.co.th
 TEL :66-2-235-4766 , FAX :66-2-235-4711

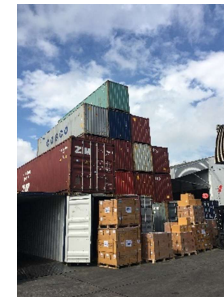

★ OVERSEAS AGENTS ★
 JAPAN LOGISTICS CORPORATION
 9F, NISSEI-BINGOMACHI BLDG., 1-7-10
 BINGOMACHI, CHUO-KU, OSAKA
 541-0051, JAPAN
 TEL:06-4964-0731 FAX:06-4964-0709