



## JALOX ASIA CO.,LTD.

62 THANIYA BUILDING, 8TH FLOOR, ROOM 806, SILOM ROAD, SURİYAWONGSE, BANGRAK, BANGKOK 10500  
 TAX ID : 0105559125252 TEL :66-2-235-4766 FAX :66-2-235-4711

### EXPORT SCHEDULE FOR JAPAN MAIN PORTS

#### BANGKOK ---> JAPAN MAIN PORTS

VESSEL NAME	VOYAGE	CLOSING	ETD	ETA	ETA	ETA	ETA	ETA
		DATE	BKK	OSA	KOB	NGO	YOK	TYO
TS KAOHSIUNG	20001N	31/01	02/02	12/02	13/02	14/02	15/02	15/02
TS TOKYO	20001N	07/02	09/02	19/02	20/02	21/02	22/02	22/02
TS OSAKA	20002N	14/02	16/02	26/02	27/02	28/02	29/02	29/02
TS BANGKOK	20002N	21/02	23/02	04/03	05/03	06/03	07/03	07/03
TS KAOHSIUNG	20002N	28/02	01/03	11/03	12/03	13/03	14/03	14/03



CFS AT : **BANGKOK**  
 CFS : PAT WAREHOUSE 14 GATE 4  
 CLOSING TIME : FRIDAY (17.00)  
 CONTACT : K.TOM K.NUI K.AEY  
 TEL : 063-9023495,097-2857710  
 PAPERLESS CODE : 0252  
 CARRIER : TS.LINES

#### LAT KRABANG ---> JAPAN MAIN PORTS

VESSEL NAME	VOYAGE	CLOSING	ETD	ETA	ETA	ETA	ETA	ETA
		DATE	LCH	OSA	KOB	NGO	TYO	YOK
OOCL CHARLESTON	179N	27/02	02/03	10/03	11/03			
SEOUL TOWER	009N	28/02	02/03			14/03	12/03	13/03
OOCL LE HAVRE	123N	05/03	09/03	17/03	18/03			
SPECTRUM N	010N	06/03	09/03			21/03	19/03	20/03
OOCL ZHOUSHAN	216N	12/03	16/03	24/03	25/03			
BUSAN TRADER	011N	13/03	16/03			28/03	26/03	27/03
OOCL CHARLESTON	180N	19/03	23/03	31/03	01/04			
JOSEPHINE MAERSK	012N	20/03	23/03			04/04	02/04	03/04
OOCL LE HAVRE	124N	26/03	30/03	07/04	08/04			
SEOUL TOWER	013N	27/03	30/03			11/04	09/04	10/04



CFS AT : **LAT KRABANG**  
 CFS : LAT KRABANG ICD. GATE 1  
 CLOSING TIME : FRIDAY (15.00)  
 CONTACT : K.TOEY  
 TEL : 02-7379001 EXT.102  
 PAPERLESS CODE : 2835  
 CARRIER : MCC

Remarks : The schedule is based on tentative information and in some cases, it may be changed without prior notice.

#### PERSON TO CONTACT

MR.NAGASAKO (MANAGING DIRECTOR) / [a.nagasako@jalox.co.th](mailto:a.nagasako@jalox.co.th)  
 MS.MONTHACHA (SALES MANAGER) / [monthacha@jalox.co.th](mailto:monthacha@jalox.co.th)  
 MS.CHOMPUNOOT (SALES ASST MANAGER) / [chompunoot@jalox.co.th](mailto:chompunoot@jalox.co.th)  
 MR.TOTSAPOL (CUSTOMER SERVICE) / [totsapol@jalox.co.th](mailto:totsapol@jalox.co.th)  
 TEL :66-2-235-4766 , FAX :66-2-235-4711

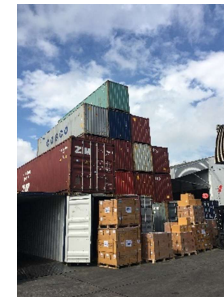

★ OVERSEAS AGENTS ★  
 JAPAN LOGISTICS CORPORATION  
 9F, NISSEI-BINGOMACHI BLDG., 1-7-10  
 BINGOMACHI, CHUO-KU, OSAKA  
 541-0051, JAPAN  
 TEL:06-4964-0731 FAX:06-4964-0709